

# Dexa Fit

**3727 N Broadway  
Chicago, IL 60613**

<b>Patient:</b>	Sissel, Jason	<b>Facility ID:</b>	
<b>Birth Date:</b>	02/02/1976 38.7 years	<b>Referring Physician:</b>	
<b>Height / Weight:</b>	70.5 in. 167.0 lbs.	<b>Measured:</b>	11/10/2014 8:50:25 AM (14.10)
<b>Sex / Ethnic:</b>	Male White	<b>Analyzed:</b>	11/10/2014 8:50:26 AM (14.10)

Total Body Tissue Quantitation

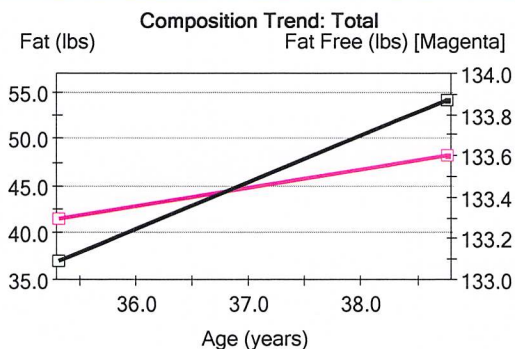
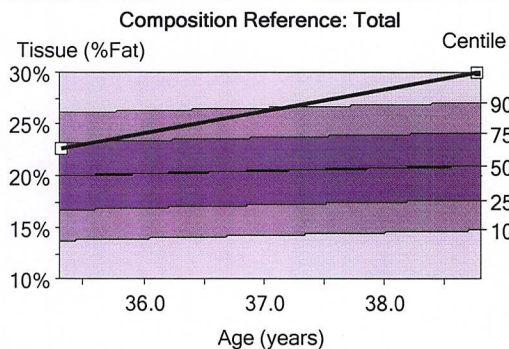
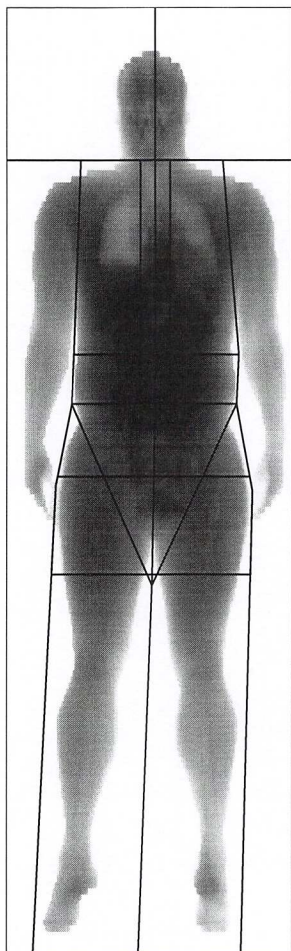

Trend: Total (Basic Analysis)										
Measured Date	Age (years)	Tissue <sup>1</sup> (%Fat)	Centile <sup>2,3</sup>	Total Mass (lbs)	Region (%Fat)	Tissue <sup>1</sup> (lbs)	Fat <sup>1</sup> (lbs)	Lean <sup>1</sup> (lbs)	BMC (lbs)	Fat Free (lbs)
11/10/2014	38.7	29.9	97	187.8	28.8	180.9	54.2	126.7	6.9	133.6
05/27/2011	35.3	22.7	72	170.3	21.8	163.6	37.1	126.5	6.7	133.3

Trend: Fat Distribution (Basic Analysis)					
Measured Date	Age (years)	Android (%Fat)	Gynoid (%Fat)	A/G Ratio	Total Body <sup>1</sup> (%Fat)
11/10/2014	38.7	45.0	29.5	1.53	29.9
05/27/2011	35.3	35.1	24.9	1.41	22.7

Image not for diagnosis

Printed: 11/10/2014 10:08:23 AM (14.10)76:0.15:153.85:31.2 0.00:-1.00

4.80x13.00 15.1:%Fat=29.9%

0.00:0.00 0.00:0.00

Filename: 861uenc8.dfb

Scan Mode: Standard 0.4 µGy

1 -Statistically 68% of repeat scans fall within 1SD ( $\pm 0.8\%$  Fat,  $\pm 0.46$  lbs. Tissue Mass,

$\pm 1.15$  lbs. Fat Mass,  $\pm 1.34$  lbs. Lean Mass for Total Body Total)

2 -USA (Lunar) Total Body Composition Reference Population (v113)

3 -Composition Matched for Age

**Dexa Fit**  
**3727 N Broadway**  
**Chicago, IL 60613**

Phone: (312) 650-9856 Fax: ( ) - Web: www.DexaFit.com

**Body Composition - Lean Balance and Fat Distribution Report: Monday, November 10, 2014**

**FAT DISTRIBUTION**

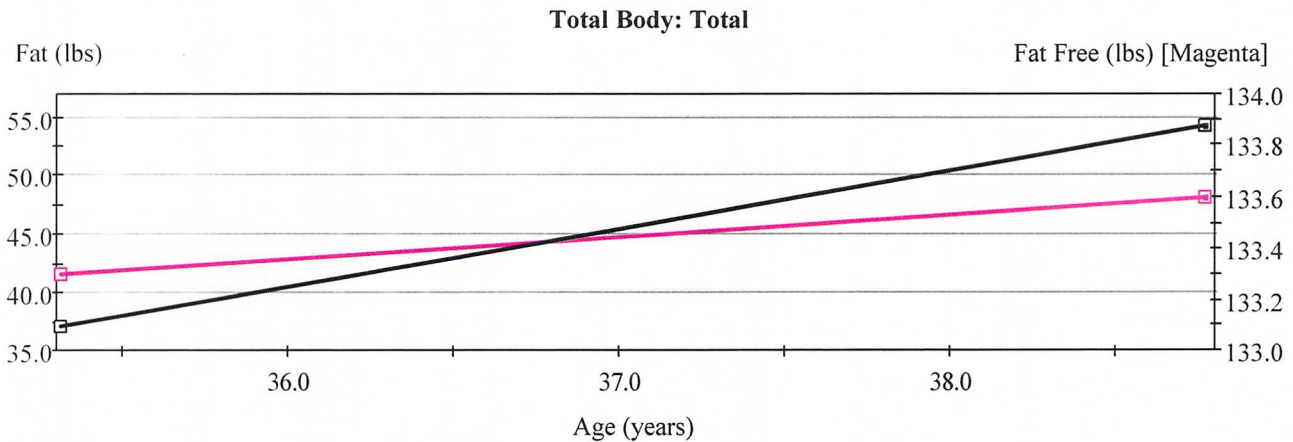

Region	Measured Date	Age	Region %Fat	%Change vs. Previous	%Change vs. Baseline
Android:	11/10/2014	38.7	44.6%	10.0%	10.0%
Gynoid:	11/10/2014	38.7	28.8%	4.6%	4.6%
Arms:	11/10/2014	38.7	22.5%	5.7%	5.7%
Trunk:	11/10/2014	38.7	36.0%	9.3%	9.3%
Legs:	11/10/2014	38.7	22.0%	4.4%	4.4%
Total:	11/10/2014	38.7	28.8%	7.0%	7.0%



# Dexa Fit

**3727 N Broadway  
Chicago, IL 60613**

**Patient:** Sissel, Jason  
**Birth Date:** 02/02/1976 38.7 years  
**Height / Weight:** 70.5 in. 167.0 lbs.  
**Sex / Ethnic:** Male White

**Facility ID:**  
**Referring Physician:**  
**Measured:** 11/10/2014 8:50:25 AM (14.10)  
**Analyzed:** 11/10/2014 8:50:26 AM (14.10)

Total Body Bone Density

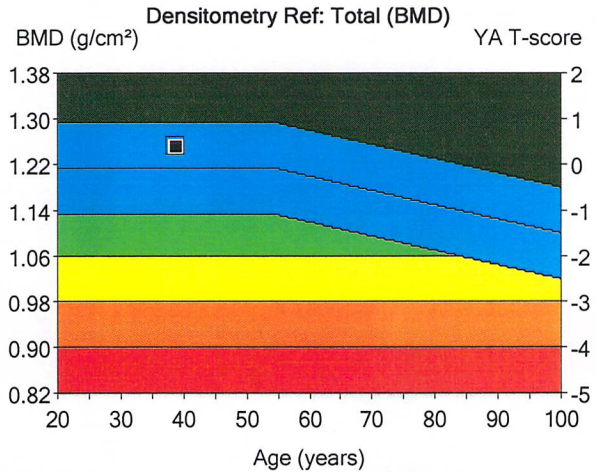
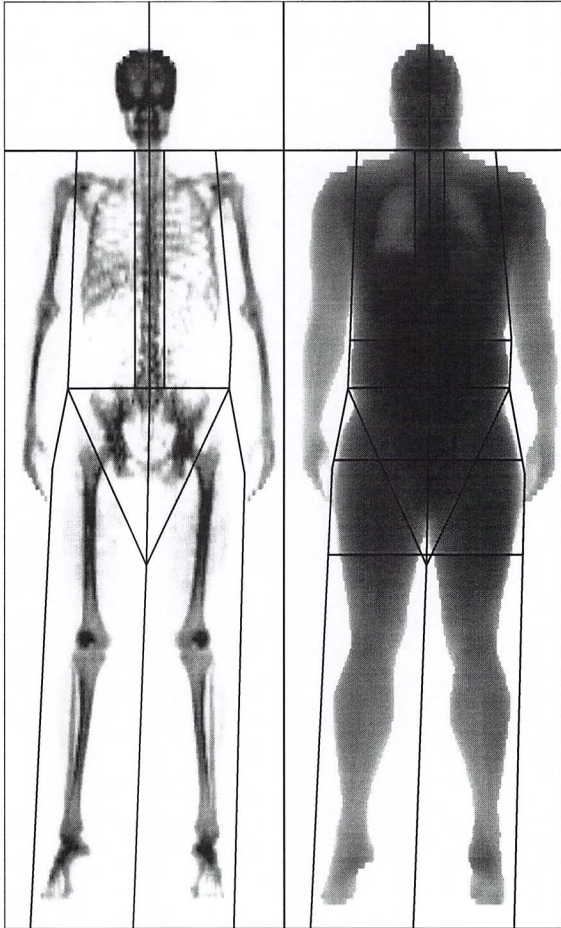

Densitometry (Basic Analysis)

Region	<sup>1</sup>	<sup>2</sup>	<sup>3</sup>
	BMD (g/cm <sup>2</sup> )	Young-Adult T-score	Age-Matched Z-score
Total	1.251	0.4	0.5

Image not for diagnosis

Printed: 11/10/2014 9:08:25 AM (14.10) 76:0.15:153.85:31.2 0.00:-1.00  
 4.80x13.00 15.1:%Fat=29.9%  
 0.00:0.00 0.00:0.00  
 Filename: 861uencc8.dfb  
 Scan Mode: Standard 0.4 µGy

- 1 - Statistically 68% of repeat scans fall within 1SD ( $\pm 0.010$  g/cm<sup>2</sup> for Total Body Total)
- 2 - USA (Combined NHANES (ages 20-30) / Lunar (ages 20-40)) Total Body Reference Population (v113)
- 3 - Matched for Age, Weight (males 25-100 kg), Ethnic

# Dexa Fit

**3727 N Broadway  
Chicago, IL 60613**

<b>Patient:</b>	Sissel, Jason	<b>Facility ID:</b>	
<b>Birth Date:</b>	02/02/1976 38.7 years	<b>Referring Physician:</b>	
<b>Height / Weight:</b>	70.5 in. 167.0 lbs.	<b>Measured:</b>	11/10/2014 8:50:25 AM (14.10)
<b>Sex / Ethnic:</b>	Male White	<b>Analyzed:</b>	11/10/2014 8:50:26 AM (14.10)

## BODY COMPOSITION (Basic Analysis)

Region	Tissue <sup>1</sup> (%Fat)	Region	Tissue <sup>1</sup> (lbs)	Fat <sup>1</sup> (lbs)	Lean <sup>1</sup> (lbs)	BMC (lbs)	Total Mass (lbs)
Arms	23.5	22.5	19.8	4.7	15.1	0.9	20.7
Arm Right	23.5	22.4	9.8	2.3	7.5	0.5	10.3
Arm Left	23.5	22.5	10.0	2.3	7.6	0.5	10.4
Legs	23.0	22.0	56.5	13.0	43.5	2.6	59.1
Leg Right	23.0	22.0	28.1	6.5	21.6	1.3	29.4
Leg Left	23.1	22.0	28.4	6.5	21.8	1.3	29.7
Trunk	36.9	36.0	94.4	34.8	59.5	2.4	96.7
Trunk Right	36.9	36.0	47.2	17.4	29.8	1.3	48.5
Trunk Left	36.9	36.1	47.1	17.4	29.7	1.1	48.3
Android	45.0	44.6	15.6	7.0	8.6	0.2	15.8
Gynoid	29.5	28.8	28.9	8.5	20.4	0.7	29.6
Total	29.9	28.8	180.9	54.2	126.7	6.9	187.8
Total Right	29.9	28.7	90.9	27.1	63.7	3.6	94.4
Total Left	30.0	29.0	90.0	27.0	63.0	3.3	93.4

## FAT MASS RATIOS

Trunk/ Total	Legs/ Total	(Arms+Legs)/ Trunk
0.64	0.24	0.51

<sup>1</sup> -Statistically 68% of repeat scans fall within 1SD (± 0.8 % Fat, ±0.46 lbs. Tissue Mass, ±1.15 lbs. Fat Mass, ±1.34 lbs. Lean Mass for Total Body Total)  
Filename: 861uenc8.dfb



**Lunar Prodigy**

## Dexa Fit

3727 N Broadway  
Chicago, IL 60613  
Phone: (312) 650-9856

Client	Sex	Ethnicity	Birth Date	Height	Weight	Measured
Sissel, Jason	Male	White	02/02/1976	70.5 in.	167.0 lbs.	11/10/2014

### Shape Trend

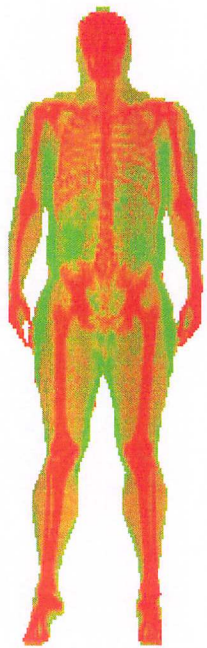

11/10/2014

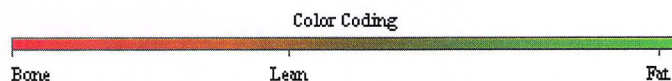

### Body Composition History (Region: Total)

Measured Date	Total Mass (lbs)	Baseline (lbs)	Change vs. Previous (lbs)	Fat Mass (lbs)	Baseline (lbs)	Change vs. Previous (lbs)	Lean Mass (lbs)	Baseline (lbs)	Change vs. Previous (lbs)	%Fat (%)	BMC (lbs)
11/10/2014	187.8	17.5	17.5	54.2	17.1	17.1	126.7	0.2	0.2	29.9	6.9

BMC = Bone Mineral Content

#### Total Body: Total

Total Mass (lbs)

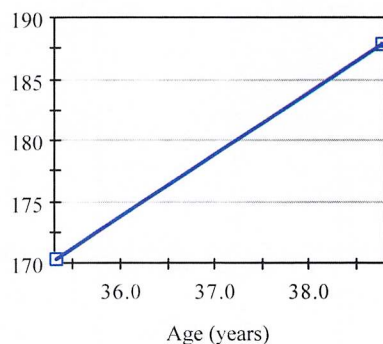

#### Total Body: Total

Fat (lbs)

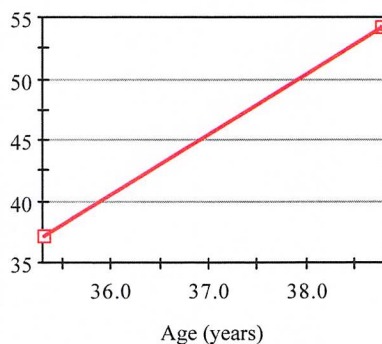

#### Total Body: Total

Lean (lbs)

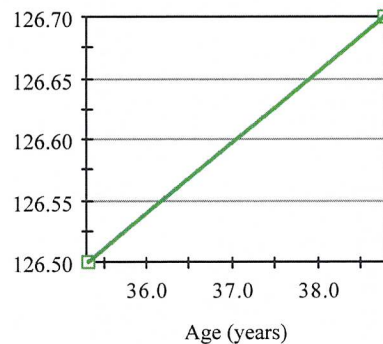



**Dexa Fit**  
**3727 N Broadway**  
**Chicago, IL 60613**

Phone: (312) 650-9856 Fax: ( ) - Web: www.DexaFit.com

**Body Composition - Lean Balance and Fat Distribution Report: Monday, November 10, 2014**

**CLIENT**



**Patient: Jason Sissel**

**Age:** 38.7  
**Gender:** Male  
**Ethnicity:** White

**Birth Date:** 02/02/1976  
**Height:** 70.5 in.  
**Weight:** 167.0 lbs.

**Patient ID:** (not specified)  
**Exam Date:** 11/10/2014

**LEAN MASS BALANCE**



Lean mass balance is a comparison of your body's right to left lean mass symmetry. A lean mass difference close to zero indicates a balance of muscle. An injury, non-symmetrical training, or a health condition may cause disproportionate lean mass differences, but only your physician can determine if a health condition is the related cause.

Region	Measured Date	Age	Lean Mass Right	Lean Mass Left	Lean Mass Difference
Arms:	11/10/2014	38.7	7.5 lbs	7.6 lbs	-0.1 lbs
Trunk:	11/10/2014	38.7	29.8 lbs	29.7 lbs	0.0 lbs
Legs:	11/10/2014	38.7	21.6 lbs	21.8 lbs	-0.2 lbs
Total Body:	11/10/2014	38.7	63.7 lbs	63.0 lbs	0.7 lbs

# Dexa Fit

3727 N Broadway

Chicago, IL 60613

Phone: (312) 650-9856 Fax: ( ) - Web: [www.DexaFit.com](http://www.DexaFit.com)

**Body Composition - Lean Balance and Fat Distribution Report: Monday, November 10, 2014**

